

POINT OF COMMENCEMENT
 MONUMENTED BY SECTION 14-151
 TOWNSHIP 9 SOUTH RANGE 8 WEST
 FRANKLIN COUNTY

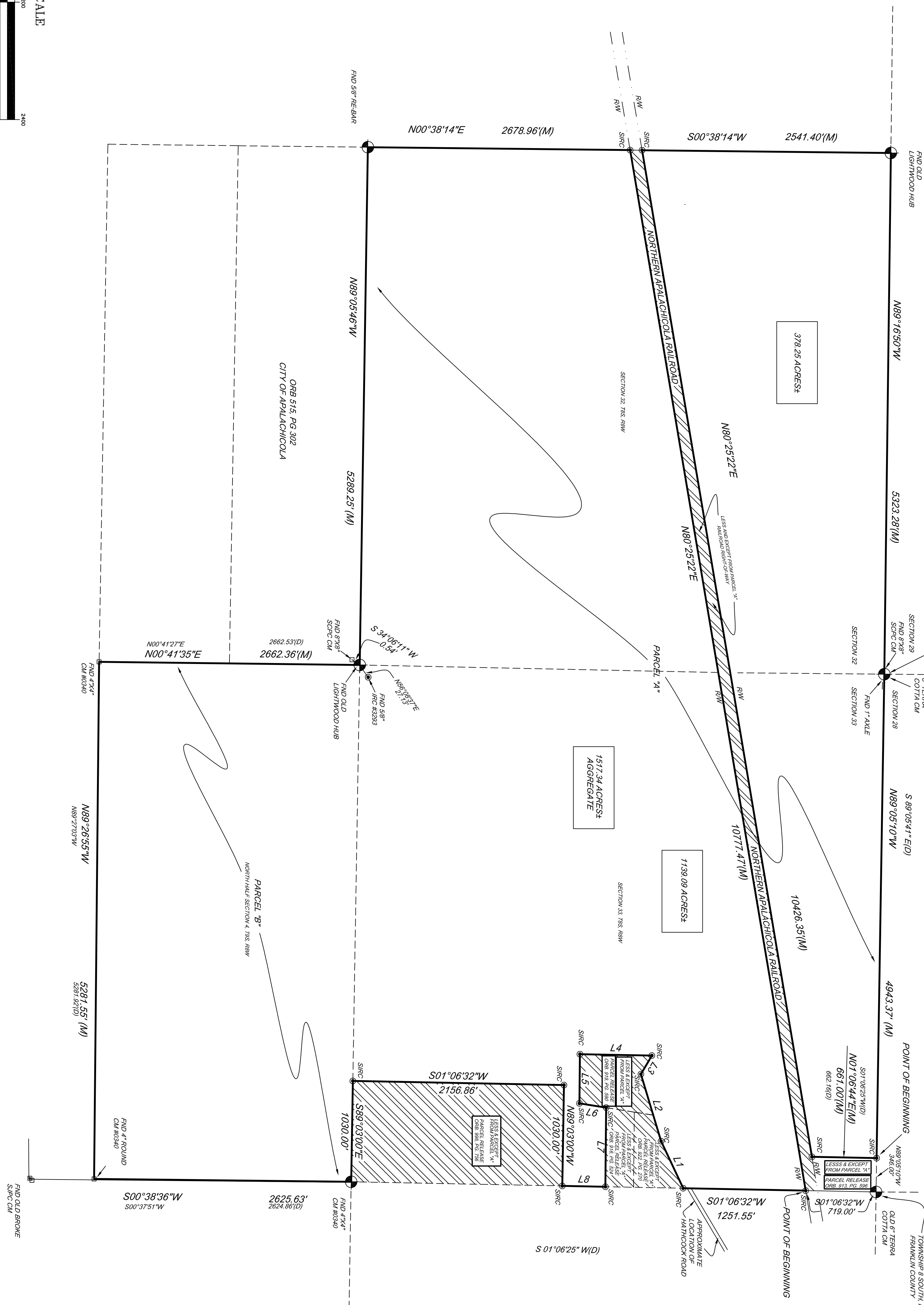

LINE	LENGTH	BEARING
L1	530.89	S64°49'20"W
L2	714.95	S73°15'52"W
L3	220.27	N69°33'35"W
L4	735.03	S07°06'32"W
L5	502.45	S89°26'57"E
L6	276.37	N09°03'33"E
L7	807.96	S89°26'57"E
L8	440.47	S07°06'32"W

LINE	LENGTH	BEARING
L1	530.89	S64°49'12"W
L2	714.95	S73°15'45"W
L3	220.27	N69°33'42"W
L4	735.03	S07°06'25"W
L5	502.45	S89°27'04"E
L6	276.37	N09°03'26"E
L7	807.96	S89°27'04"E

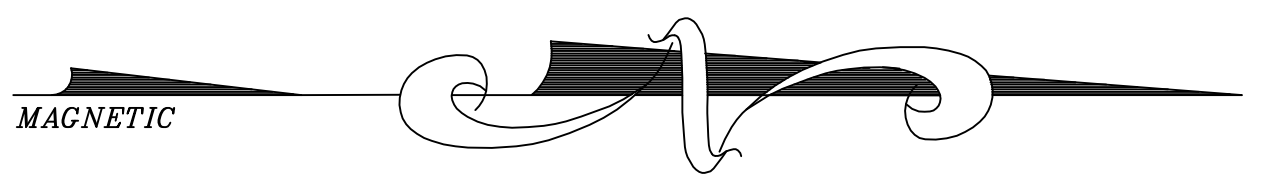
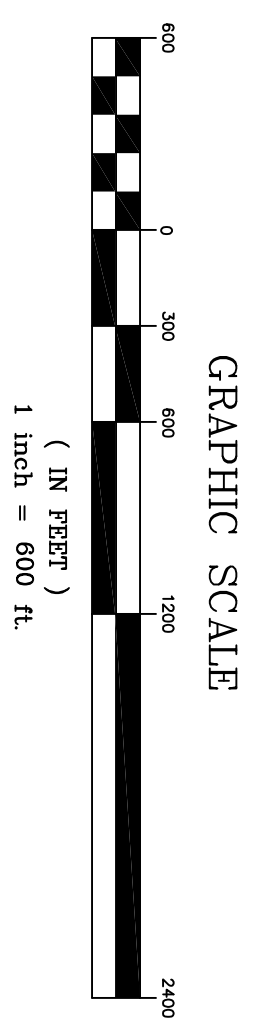

NOTES:

1. SURVEY SOURCE: Certificate of Title provided by client, special instructions as per client and a field survey performed by the undersigned surveyor.
2. BEARING REFERENCE: Bearings are based upon Florida Grid North.
3. NO IMPROVEMENTS have been located in this survey other than shown hereon.
4. There are NO VISIBLE ENCROACHMENTS other than those shown hereon.
5. This survey is dependent upon EXISTING MONUMENTATION.
6. Not valid without the signature and the original raised seal of a Florida licensed surveyor and mapper.
7. See attached sheet for legal description.

PLAT OF BOUNDARY SURVEY CERTIFIED TO:
STEPHEN JAX AND ASSOCIATES, INC.

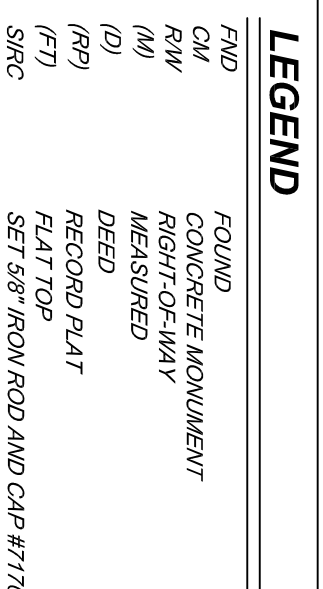

TR & A
THURMAN RODDENBERRY & ASSOCIATES, INC.
 PROFESSIONAL SURVEYORS AND MAPPERS
 P.O. BOX 100 • 125 SHELDON STREET • SOPCHOPPY, FLORIDA 32338
 PHONE NUMBER: 850-962-2338 FAX NUMBER: 850-962-1103
 LB # 7160

DATE: 06/09/14	DRAWN BY: TR	N.B. XX	pg XX	COUNTY: FRANKLIN
FILE: 14151.DWG	DATE OF LAST FIELD WORK: 06/07/14	JOB NUMBER: 14-151		

1. I hereby certify that this is a true and correct representation of the actual survey as shown on this plat, and that the same meets the minimum technical standards for land surveying (Chapter 55A-17, Florida Administrative Code).
 The undersigned surveyor has not been provided a current title opinion or release of liability or recording to the unrecorded deed, easement or other instrument which could affect the boundaries.
JAMES T. RODDENBERRY
 Florida Certificate No. 14871

JOB NUMBER:
14-151